

FRONT ELEVATION

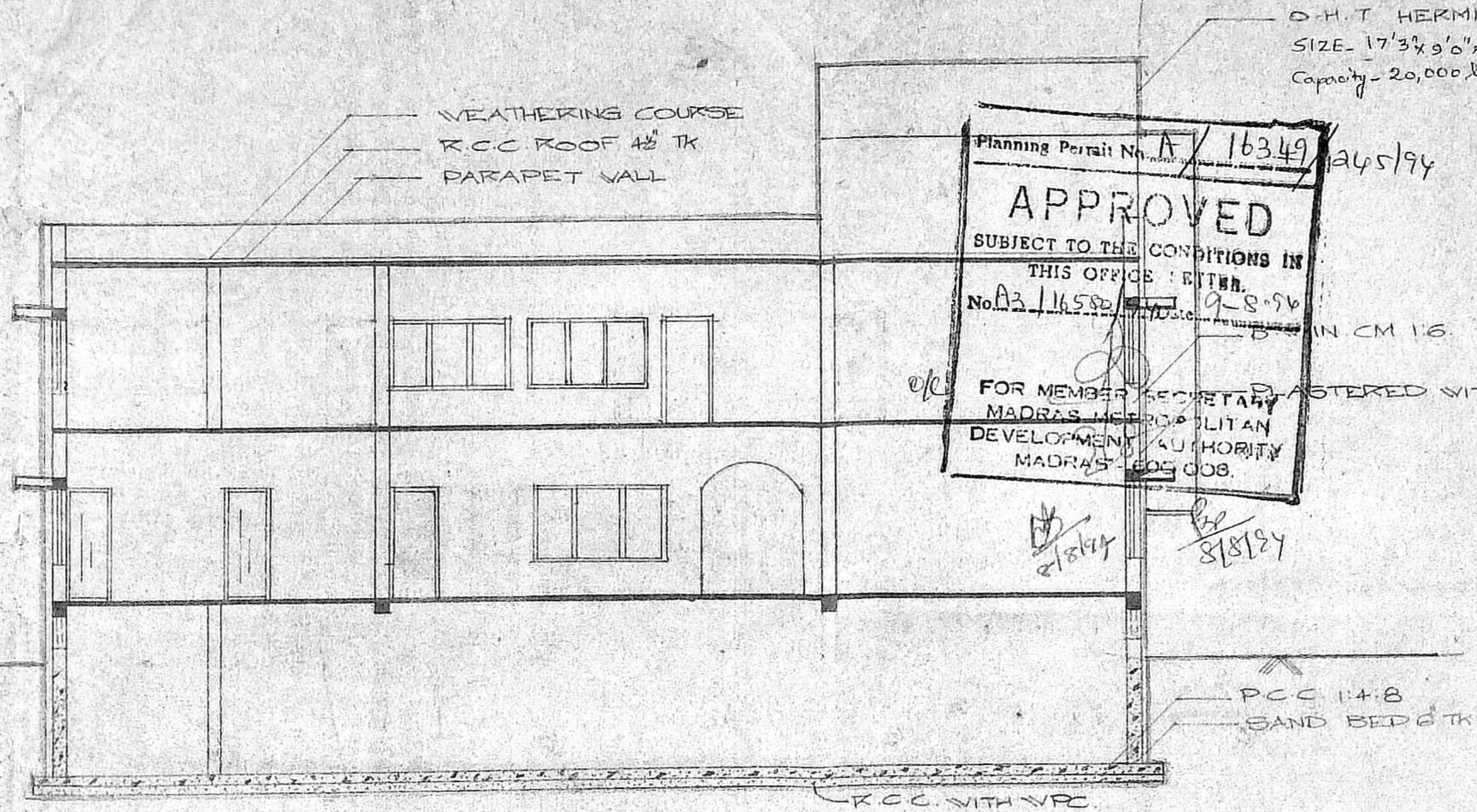

SECTION ON-AA

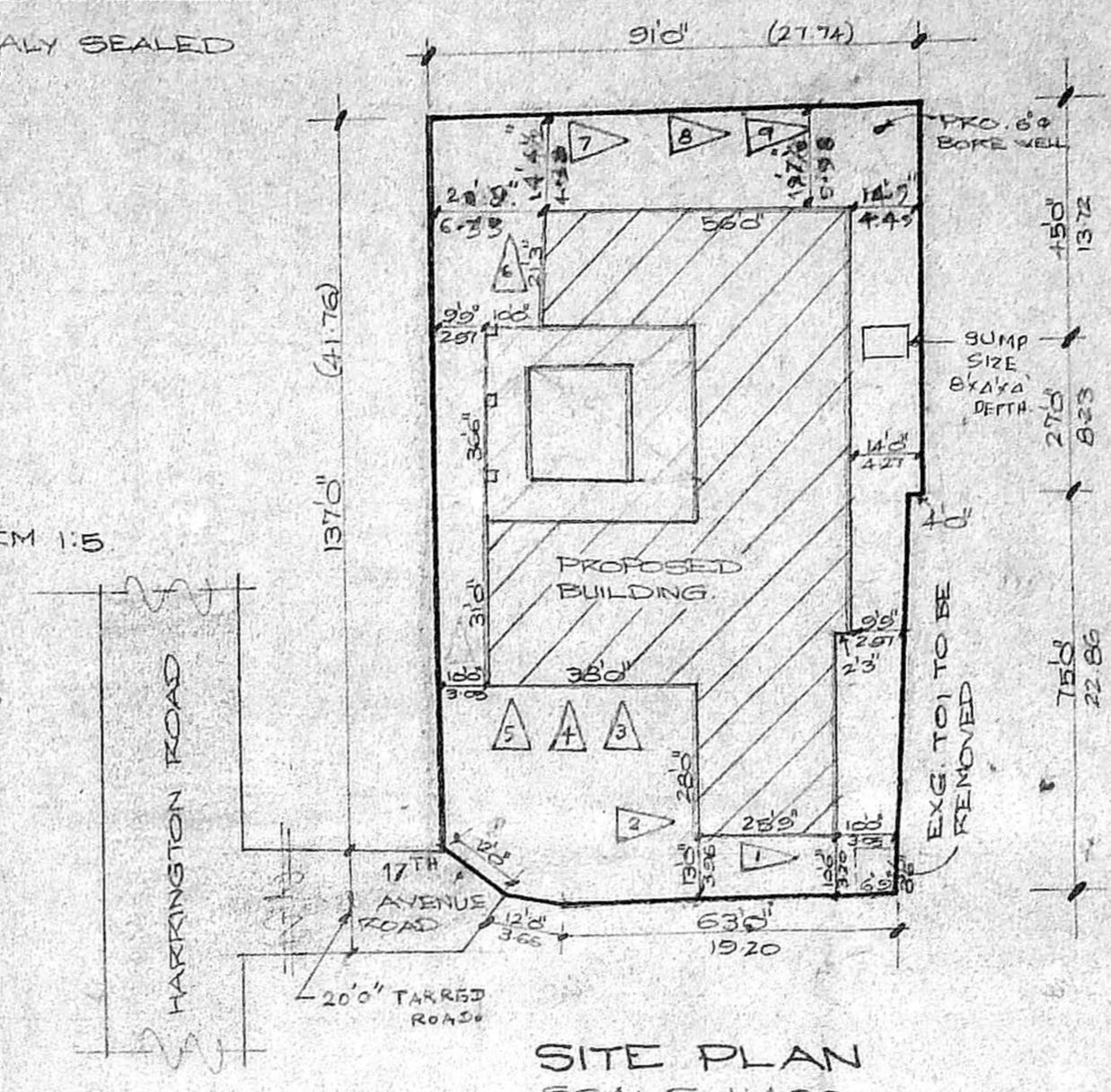

SITE PLAN SCALE 1:400

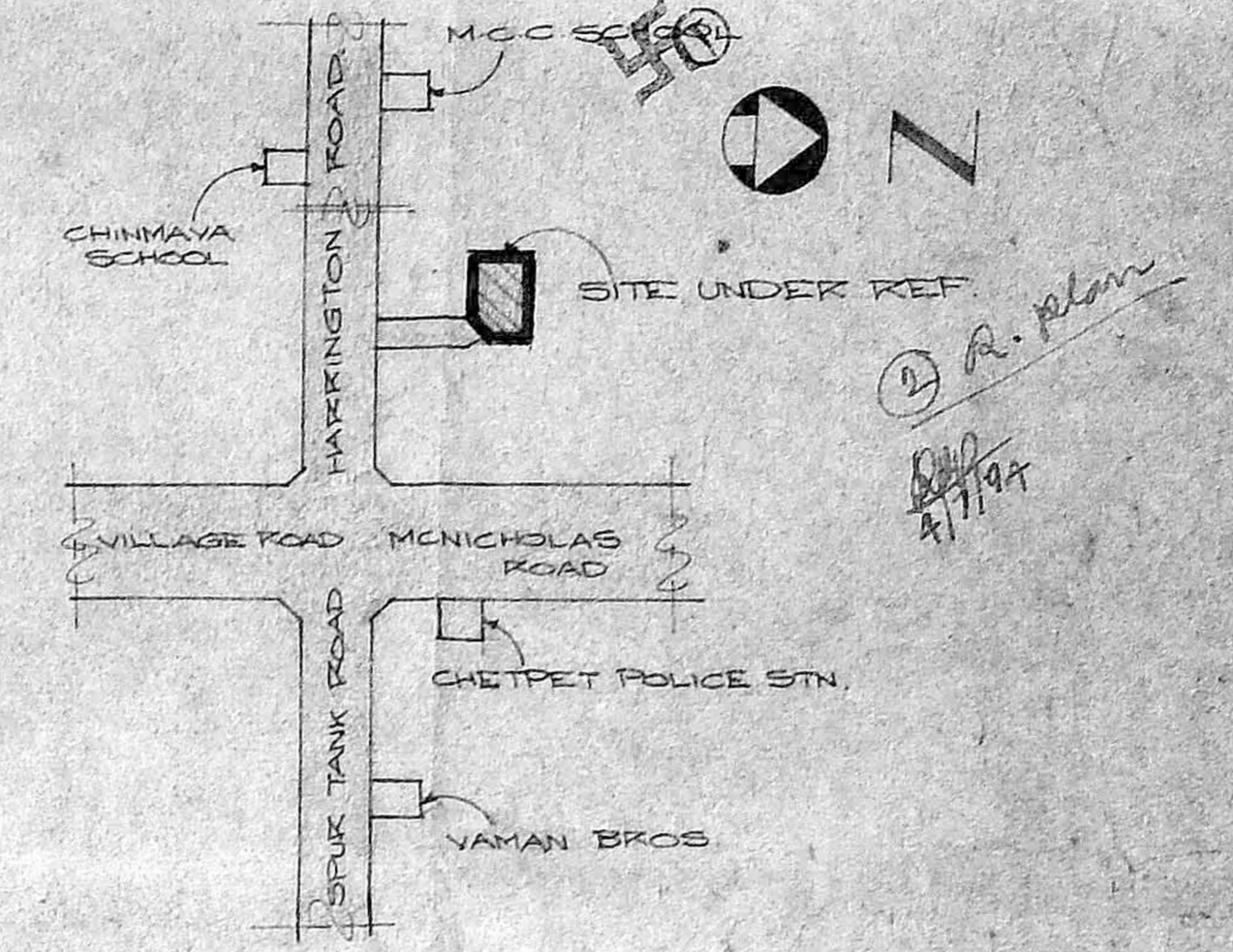

KEY PLAN (NOT TO SCALE)

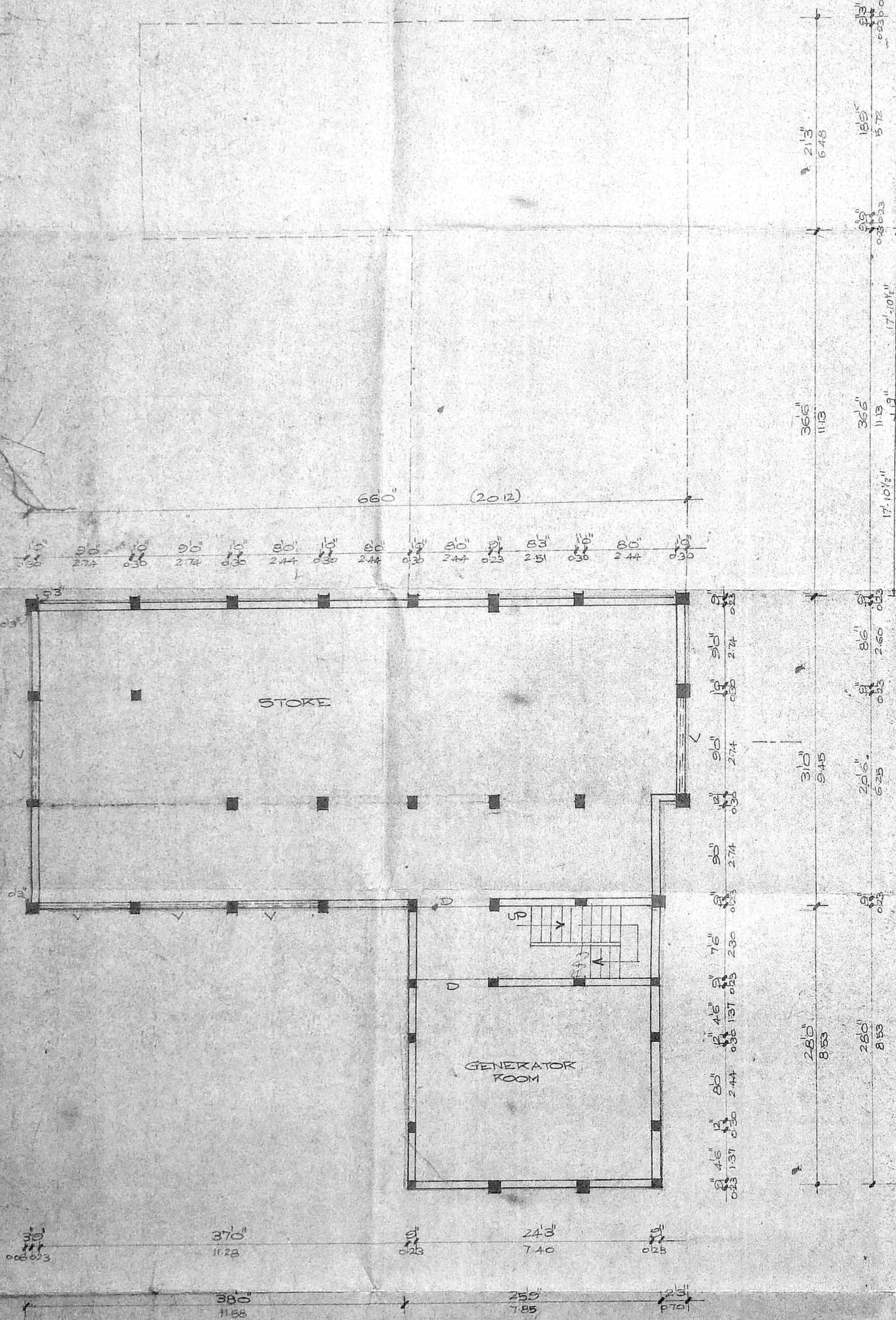

BASEMENT FLOOR PLAN

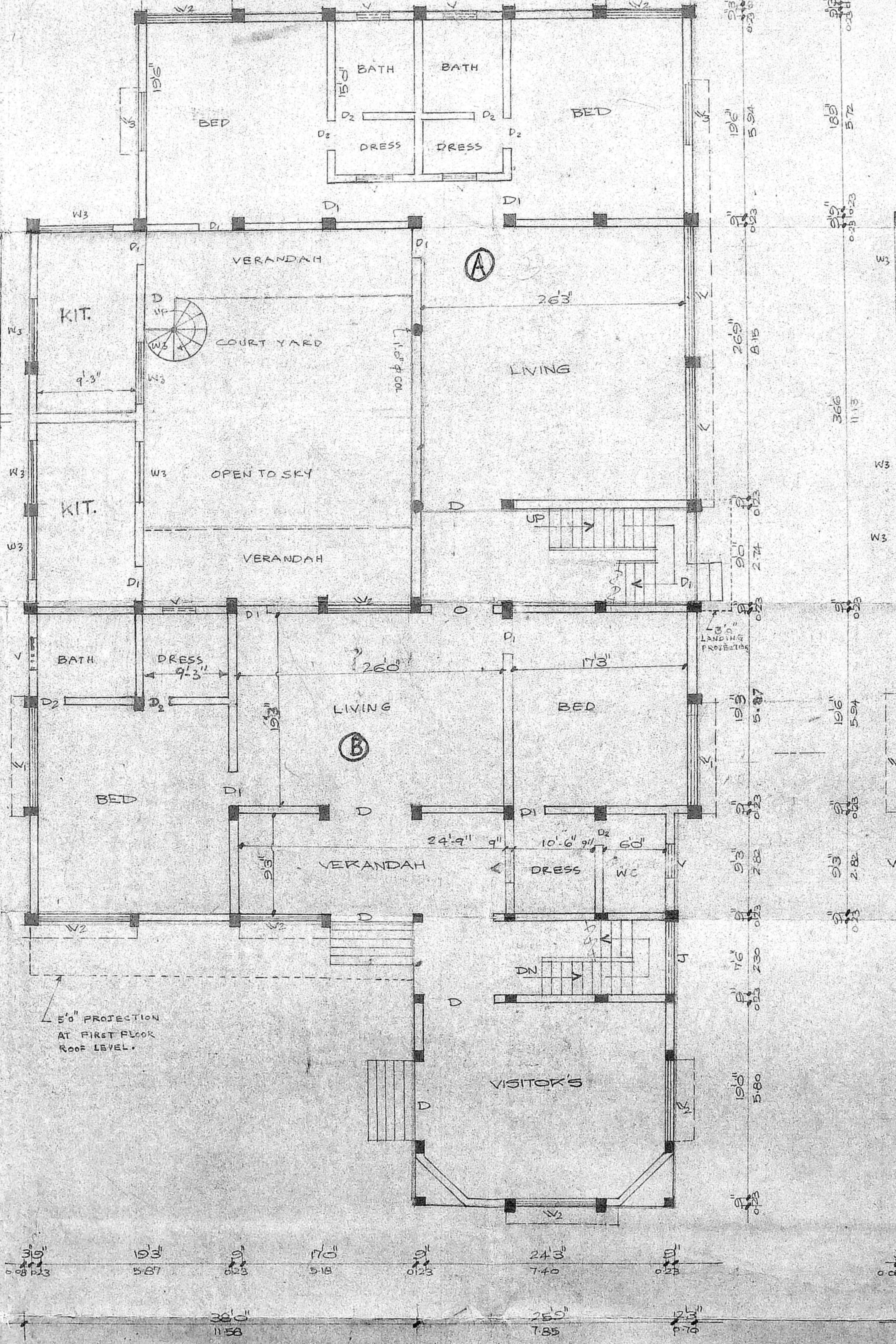

GROUND FLOOR PLAN

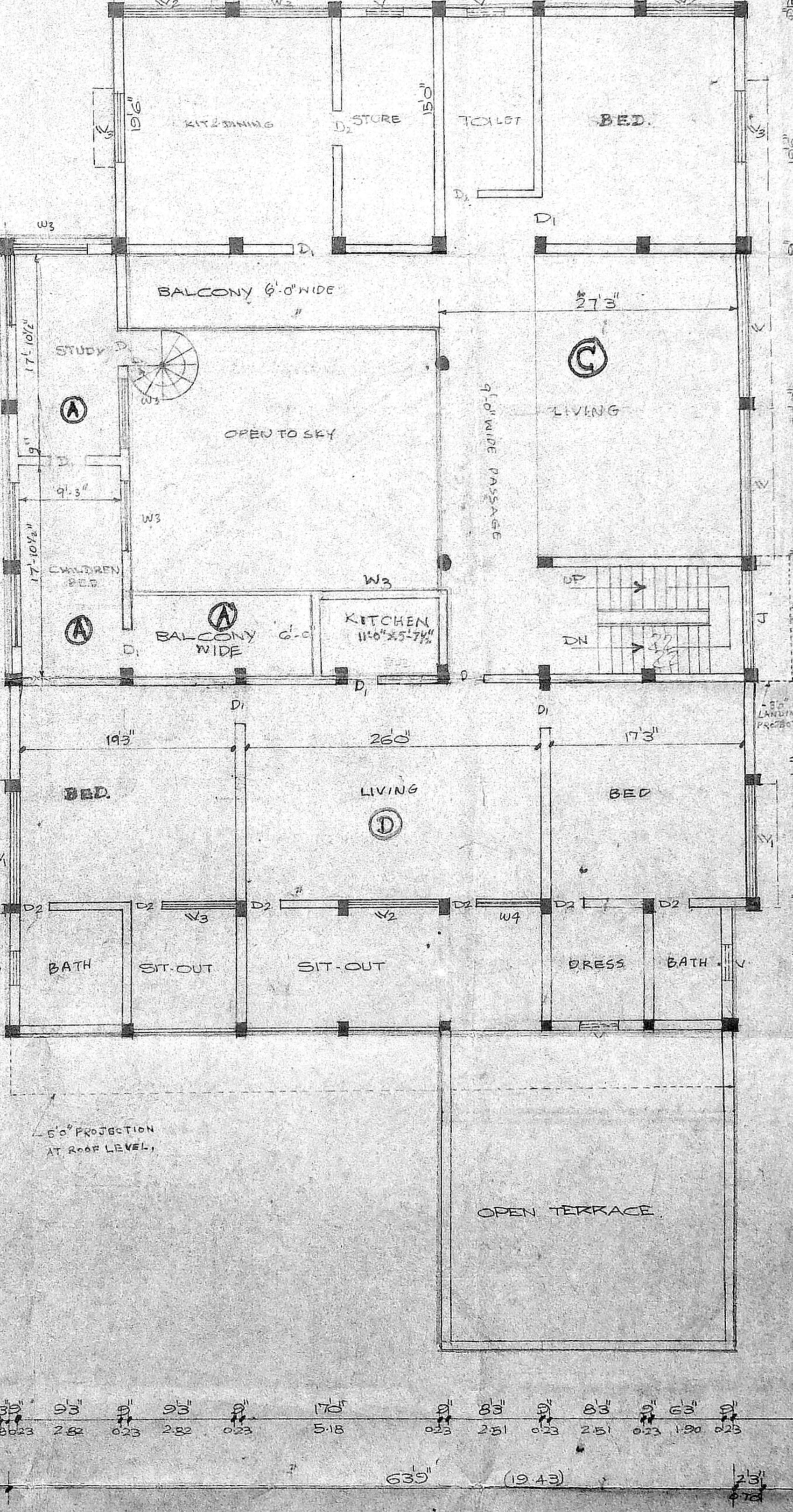

FIRST FLOOR PLAN

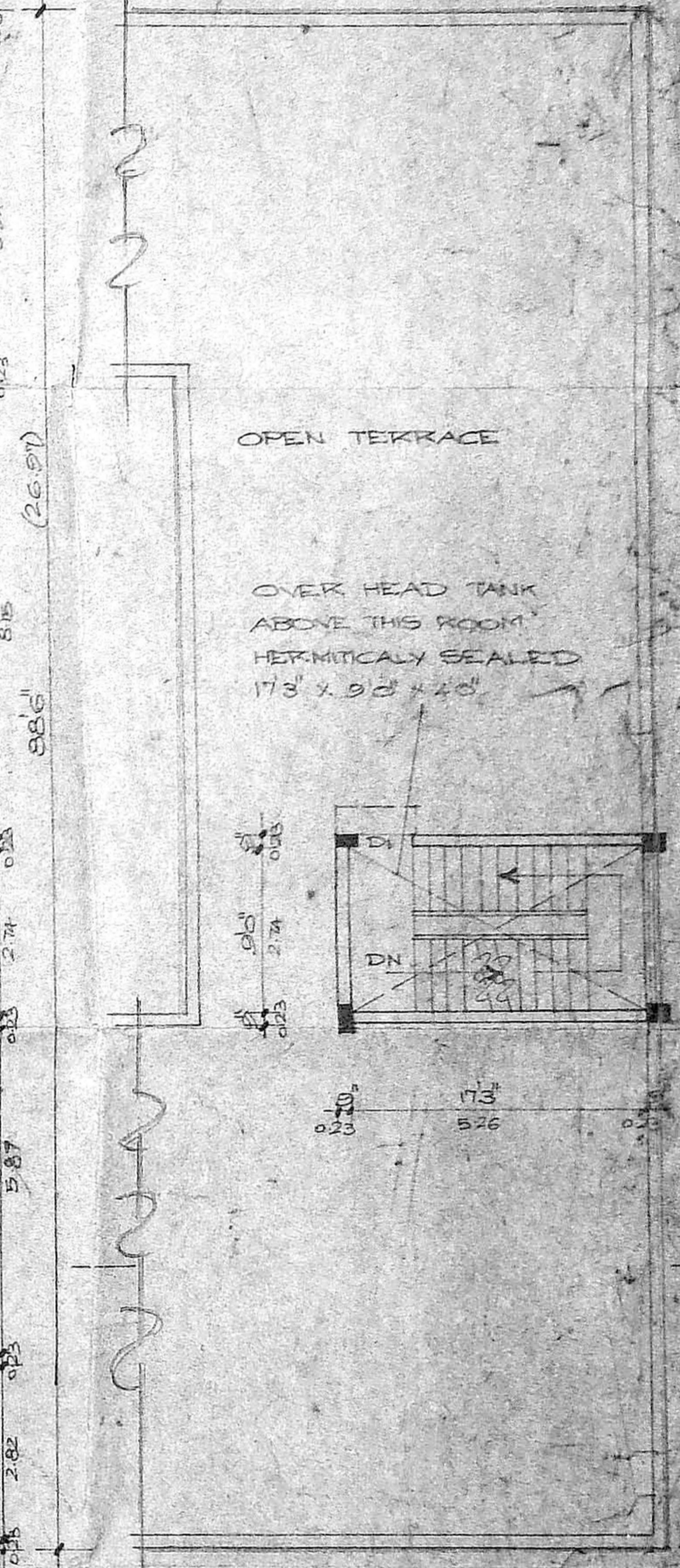

DEMOLITION PLAN

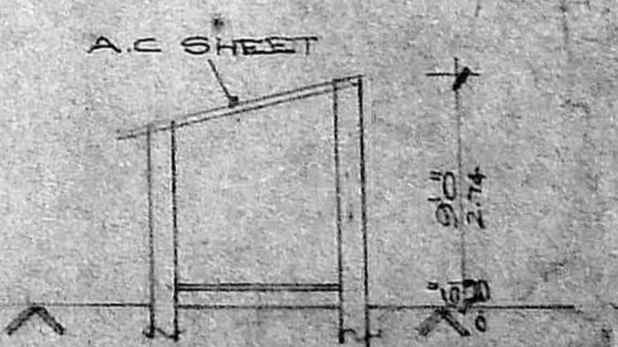

SECTION ON-BB

JOINERIES	DESCRIPTION	SIZE	QUANTITY
DOOR	8'4" x 7'0"	2.44 x 2.14	1
DOOR	3'0" x 7'0"	0.91 x 2.14	1
DOOR	2'6" x 7'0"	0.76 x 2.14	1
WINDOW	5'0" x 5'0"	1.52 x 1.52	1
WINDOW	3'0" x 5'0"	0.91 x 1.52	1
WINDOW	2'6" x 5'0"	0.76 x 1.52	1
WINDOW	3'0" x 5'0"	0.91 x 1.52	1
WINDOW	2'6" x 5'0"	0.76 x 1.52	1
VENTILATOR	3'0" x 2'6"	0.91 x 0.76	1

REVISED PLAN FOR PROPOSED CONSTRUCTION
 AT DOOR NO: 5, 17TH AVENUE,
 HARRINGTON ROAD, CHETPET, MADRAS - 31.
 R.S. NO: 362/6, CORP DIVISION NO: 132.
 SCALE 1:100.

AREA SCHEDULE	SQ. M
TOTAL EXTENT	1192.00
BASEMENT FLOOR	250.00
GROUND FLOOR	502.75
FIRST FLOOR	435.71
TOTAL PLINTH AREA	1195.96
PLOT COVERAGE	42.73%
F.S.I.	1.02

REFERENCE	DESCRIPTION	AREA (SQ. M)
PROPOSAL	AREA OF A	260.94
ROAD	AREA OF B	288.77
BOUNDARY	AREA OF C	174.68
DEMOLITION	AREA OF D	190.02

MECHANICAL VENTILATOR PROVIDED WHEREVER NECESSARY.

K. Narasimhan
 K. NARASIMHAN, B.E.,
 CLASS II
 LICENSED SURVEYOR NO. 344
 CORPORATION OF MADRAS
 CONSULTING ENGINEER
 FACILITY & ARCHITECTURAL
 KODAMBAKAM, MADRAS-500024

Manoj Kumar
 OWNER

L. SURVEYOR